

PART OF SECTION 6, T.7N., R.2E., S.L.B & M.
POWDER RIDGE CONDOMINIUMS PHASE 1
IN WEBER COUNTY
SCALE 1" = 200'

109

TAXING UNIT: 227

STRUCTURE NUMBER	4-PLEX DESG.	UNIT	SERIAL NUMBER	NAMES OF OWNERSHIP	STRUCTURE NUMBER	4-PLEX DESG.	UNIT	SERIAL NUMBER	NAMES OF OWNERSHIP
2	A	1	231090001	ELMER LEE & SONG O SULLIVAN ETAL (TONI PILALAIALU--CLAIMS--)	3	C	1	231090031	RICHARD T HUFFMAN & ELLEN B HUFFMAN
		2	231090002	DAVID A VEGA &/OR PRISCILLS VEGA ETAL (LELAND L & JOANNE T DELANGE ETAL--CLAIMS--)			2	231090032	RICHARD T HUFFMAN & ELLEN B HUFFMAN
		3	231090003	S JANE OLSON ETAL (JACK JENKS--CLAIMS--)			3	231090033	RICHARD T HUFFMAN & ELLEN B HUFFMAN
		4	231090004	JOE L THORPE, ETAL			4	231090034	RICHARD T HUFFMAN & ELLEN B HUFFMAN
		5	231090005	DAVID R & KRISTINE L MECHAM ETAL (MIKE MCGIL ETAL--CLAIMS--)			5	231090035	RICHARD T HUFFMAN & ELLEN B HUFFMAN
		6	231090006	SCOTT H YORK & DIANE I YORK, ETAL			6	231090036	RICHARD T HUFFMAN & ELLEN B HUFFMAN
	B	1	231090007	SHIRLEY MAIBEN ETAL		D	1	231090037	RICHARD T HUFFMAN & ELLEN B HUFFMAN
		2	231090008	RALPH M HORTON &/OR MILDRED V HORTON ETAL (GARY ROBER FUIT ETAL--CLAIMS--)			2	231090038	RICHARD T HUFFMAN & ELLEN B HUFFMAN
		3	231090009	POWDER MOUNTAIN PROPERTIES LLC ETAL			3	231090039	RICHARD T HUFFMAN & ELLEN B HUFFMAN
		4	231090010	KENNETH S SINDELAR & JOANN L SINDELAR ETAL			4	231090040	RICHARD T HUFFMAN & ELLEN B HUFFMAN
		5	231090011	FRANK K WILKO & DIATRA S WILKO ETAL (CLIFFORD AND SANDY PETERSON--ETAL CLAIMS--)			5	231090041	RICHARD T HUFFMAN & ELLEN B HUFFMAN
		6	231090012	RICHARD & DAWN TWITCHELL ETAL (JAMES ARNOLD HOLTRAMP ETAL--CLAIMS--)			6	231090042	RICHARD T HUFFMAN & ELLEN B HUFFMAN
	C	1	231090013	HOWARD GIL & CAROLYN GILL, ETAL	9	A	1	231090043	ROBERT J SHAVER & MARK E SHAVER ETAL (RALPH K. & ROBYN P. THOMPSON, ETAL--CL)
		2	231090014	O DALE HUBBARD & NONA B HUBBARD ETAL (MELVIN & CARMEN STUART--CLAIMS--)			2	231090044	ELMO & DOROTHY H PHILLIPS ETAL (RAYMOND H & LORRAINE O LARK --CLAIMS-- ETAL)
		3	231090015	DONALD D PETERSON & MARGIE PAT PETERSON, TR ETAL (JAMES H CHENEY ETAL--CLAIMS--)			3	231090045	DENNIS M TUKE & TAMARA J TUKE ETAL (VICTOR J &/OR LINDA N HAMILTON --CLAIMS-- ETAL)
		4	231090016	LARRY LEON JENSEN & CARMALEE JENSEN ETAL			4	231090046	G P GROUP INC, ETAL (MITCHELL REALTY, ETAL--CLAIMS--)
		5	231090017	RONALD J DREITZLER & DEBRA L DREITZER (MICHAEL W HAMBUN --CLAIMS--)			5	231090062	ALL COMMON AREA OWNERS IN POWDER RIDGE COND PH 1
		6	231090018	ALICE M MUIR, ETAL (JAMES M & MARJORIE IRVINE--CLAIMS--)			6	231090063	ALL COMMON AREA OWNERS IN POWDER RIDGE COND PH 1
3	A	1	231090019	POWDER MOUNTAIN INVESTMENT LLC (ROCKWELL DEV CORP--CLAIMS--)		A	1	231090049	ROBERT G & ELORA JEAN LARSON ETAL (MARILYN GALLOWAY ETAL--CLAIMS--)
		2	231090020	POWDER MOUNTAIN INVESTMENT LLC (ROCKWELL DEV CORP--CLAIMS--)			2	231090050	E DWAIN BUCHANAN TR ETAL (MYRNA SUE LAPEE ETAL--CLAIMS--)
		3	231090021	POWDER MOUNTAIN INVESTMENT LLC (ROCKWELL DEV CORP--CLAIMS--)			3	231090051	ANDREW & BONNIE CHRISTIANSEN ETAL (ROBERT A & CLAUDIA MUMEDY ETAL--CLAIMS--)
		4	231090022	POWDER MOUNTAIN INVESTMENT LLC (ROCKWELL DEV CORP--CLAIMS--)			4	231090052	LAMAR S JONES & JEANNE W WOODS ETAL (KEITH D & VONDA SHARP ETAL--CLAIMS--)
		5	231090023	POWDER MOUNTAIN INVESTMENT LLC (ROCKWELL DEV CORP--CLAIMS--)			5	NON EXISTENT	
		6	231090024	POWDER MOUNTAIN INVESTMENT LLC (ROCKWELL DEV CORP--CLAIMS--)			6	NON EXISTENT	
	B	1	231090025	POWDER MOUNTAIN INVESTMENT LLC (ROCKWELL DEV CORP--CLAIMS--)	10	B	1	231090055	DARWIN J TAYLOR &/OR RACHELLE F ETAL (RONALD K HANSEN ETAL--CLAIMS--)
		2	231090026	POWDER MOUNTAIN INVESTMENT LLC (ROCKWELL DEV CORP--CLAIMS--)			2	231090056	JOHN W YOUNG & PATRICIA A YOUNG ETAL (DENNIS BILLINGS & CAROL ETAL--CLAIMS--)
		3	231090027	POWDER MOUNTAIN INVESTMENT LLC (ROCKWELL DEV CORP--CLAIMS--)			3	231090057	LAURENCE N TYLER & BARBARA C TYLER ETAL (ROBERT E ELOGREN ETAL--CLAIMS--)
		4	231090028	POWDER MOUNTAIN INVESTMENT LLC (ROCKWELL DEV CORP--CLAIMS--)			4	231090058	MICHAEL A KAHN &/OR KAREN L KAHN ETAL (POWDER RIDGE VILLAGE ETAL--CLAIMS--)
		5	231090029	POWDER MOUNTAIN INVESTMENT LLC (ROCKWELL DEV CORP--CLAIMS--)			5	NON EXISTENT	
		6	231090030	POWDER MOUNTAIN INVESTMENT LLC (ROCKWELL DEV CORP--CLAIMS--)			6	NON EXISTENT	
	C	1	231090031	POWDER MOUNTAIN INVESTMENT LLC (ROCKWELL DEV CORP--CLAIMS--)		C	1	231090059	POWDER MOUNTAIN INVESTMENT LLC (ROCKWELL DEV CORP--CLAIMS--)
		2	231090032	POWDER MOUNTAIN INVESTMENT LLC (ROCKWELL DEV CORP--CLAIMS--)			2	231090060	POWDER MOUNTAIN INVESTMENT LLC (ROCKWELL DEV CORP--CLAIMS--)
		3	231090033	POWDER MOUNTAIN INVESTMENT LLC (ROCKWELL DEV CORP--CLAIMS--)			3	231090061	POWDER MOUNTAIN INVESTMENT LLC (ROCKWELL DEV CORP--CLAIMS--)
		4	231090034	POWDER MOUNTAIN INVESTMENT LLC (ROCKWELL DEV CORP--CLAIMS--)			4	231090062	POWDER MOUNTAIN INVESTMENT LLC (ROCKWELL DEV CORP--CLAIMS--)
		5	231090035	POWDER MOUNTAIN INVESTMENT LLC (ROCKWELL DEV CORP--CLAIMS--)			5	231090063	POWDER MOUNTAIN INVESTMENT LLC (ROCKWELL DEV CORP--CLAIMS--)
		6	231090036	POWDER MOUNTAIN INVESTMENT LLC (ROCKWELL DEV CORP--CLAIMS--)			6	231090064	POWDER MOUNTAIN INVESTMENT LLC (ROCKWELL DEV CORP--CLAIMS--)

C.A. 231090061 COMMON AREA OWNERS POWDER RIDGE COND PH 1

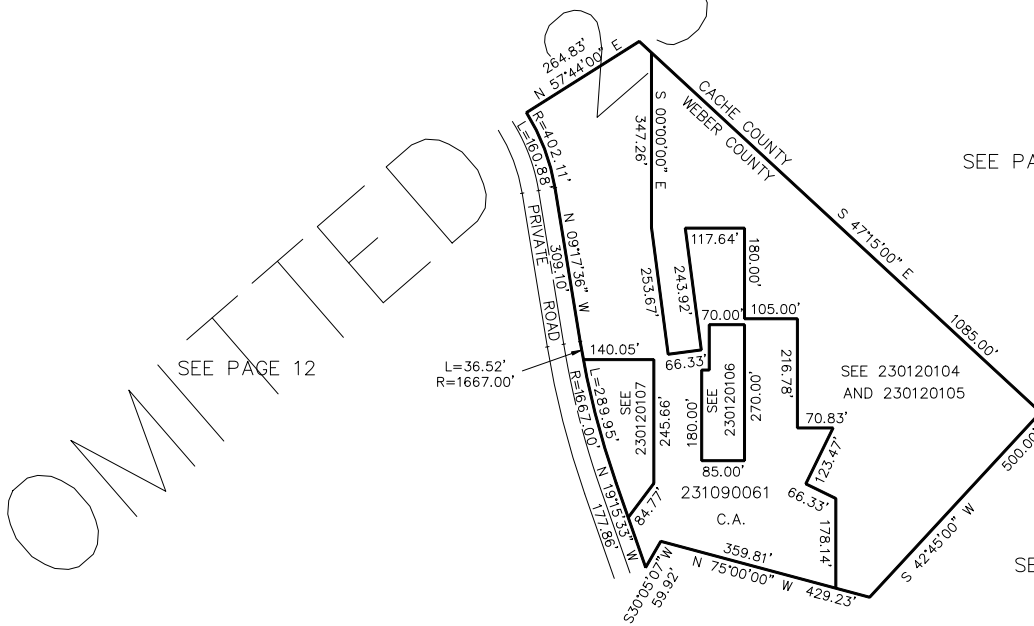

SEE PAGE 12

SEE 231020104
AND 231020105

SEE PAGE 12

FOR COMPLETE ENG DATA SEE
ORIGINAL DEDICATION PLAT IN
BOOK 30, PAGES 92 TO 95 OF
RECORDS.